VISIT…

LANZAROTE Caliente.COM

A PLACE IN THIS WORLD

Words and Music by TAYLOR SWIFT,
ROBERT ELLIS ORRALL and ANGELO

Moderately fast

D(add9) A E

I don't know what I want, so don't ask me 'cause I'm still
my old blue jeans, and I'm wear-

mf

D E A

tryin' to fig-ure it out. Don't know what's down this road, I'm just walk-
-in' my heart on my sleeve. Feel-in' luck-y to-day, got sun-

E D E

-in', tryin' to see through the rain com-in' down. E-ven though
-shine. Could you tell me what more do I need? And to-mor-

Copyright © 2006, 2007 Sony/ATV Songs LLC, Taylor Swift Music, Orrall Fixation Music, Universal - PolyGram International Publishing, Inc. and Green Wagon Music
All Rights on behalf of Sony/ATV Songs LLC and Taylor Swift Music Administered by Sony/ATV Music Publishing, 8 Music Square West, Nashville, TN 37203
All Rights on behalf of Orrall Fixation Music Administered by Bluewater Music Services Corp.
All Rights on behalf of Green Wagon Music Controlled and Administered by Universal - PolyGram International Publishing, Inc.
International Copyright Secured All Rights Reserved

Authorized for use by *Noel B. Smith*

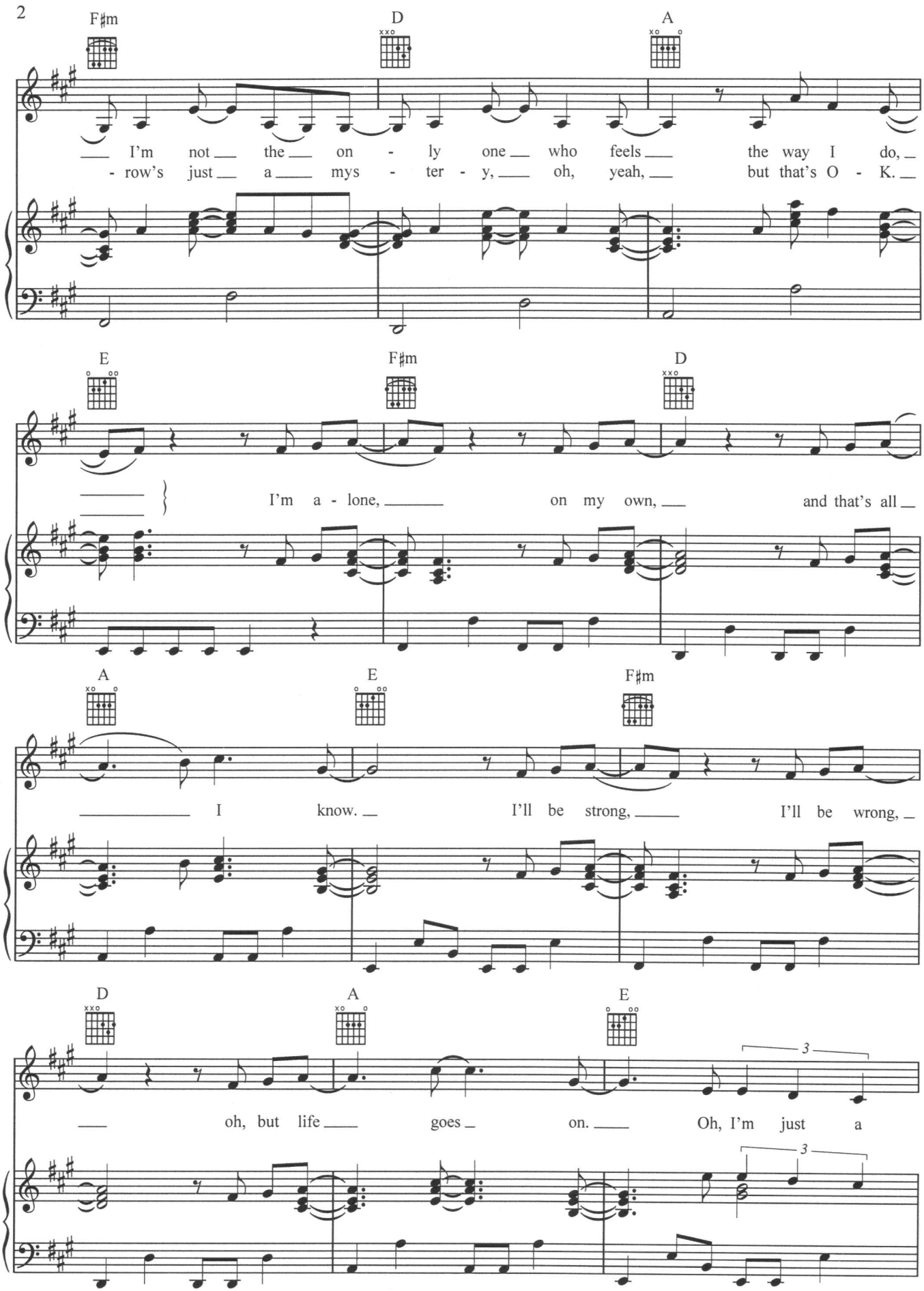

Authorized for use by *Noel B. Smith*

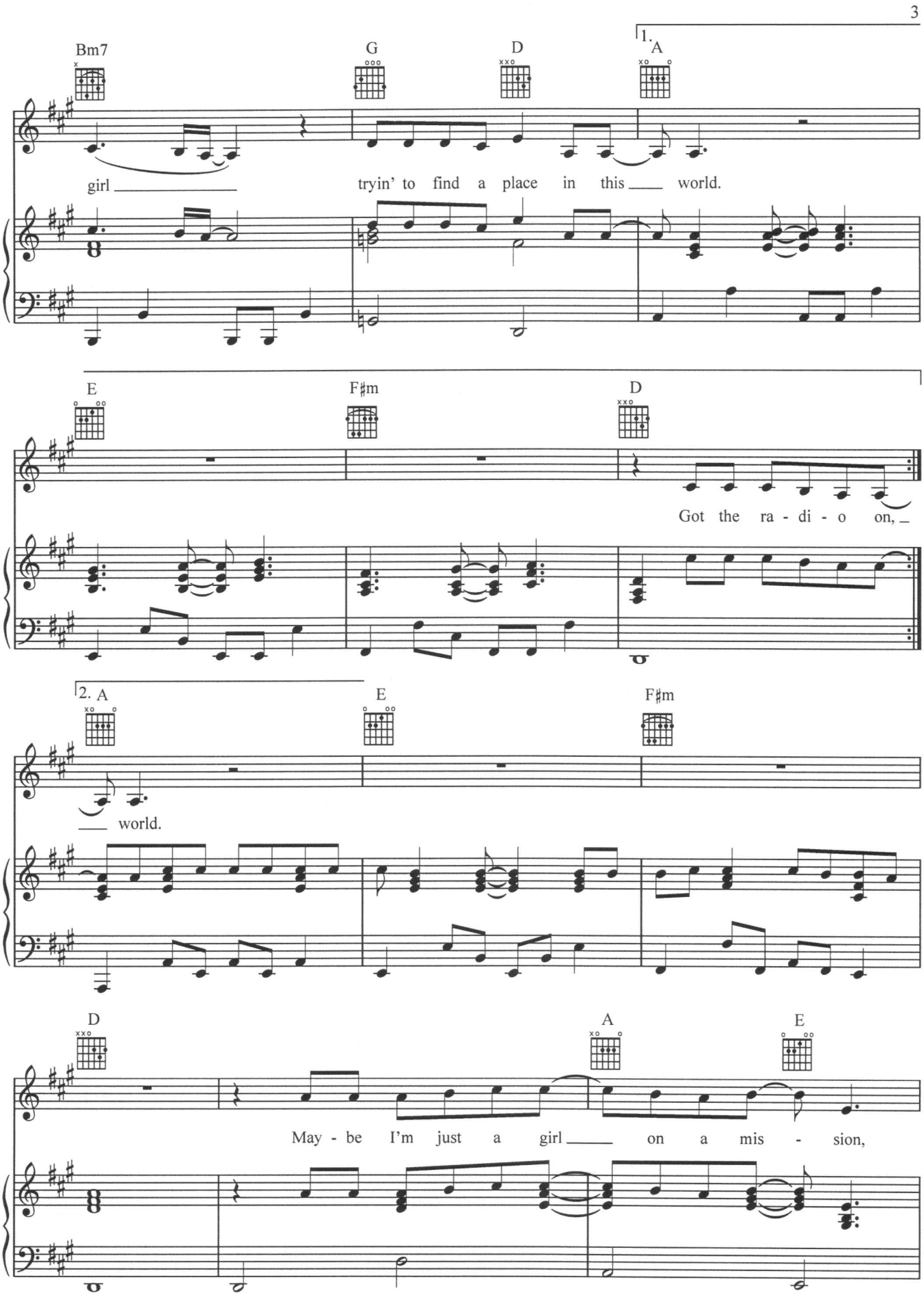

Authorized for use by *Noel B. Smith*

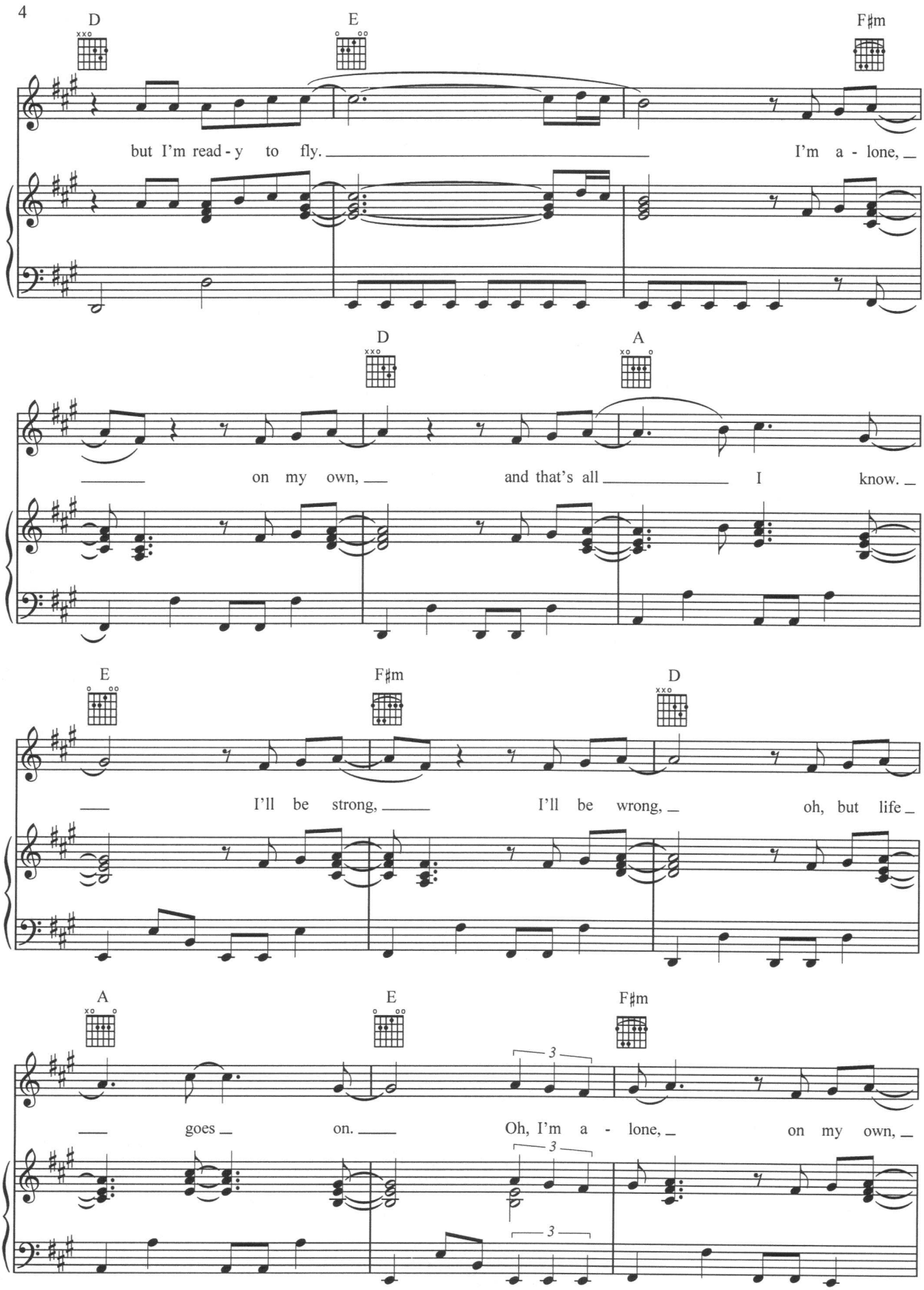

Authorized for use by *Noel B. Smith*

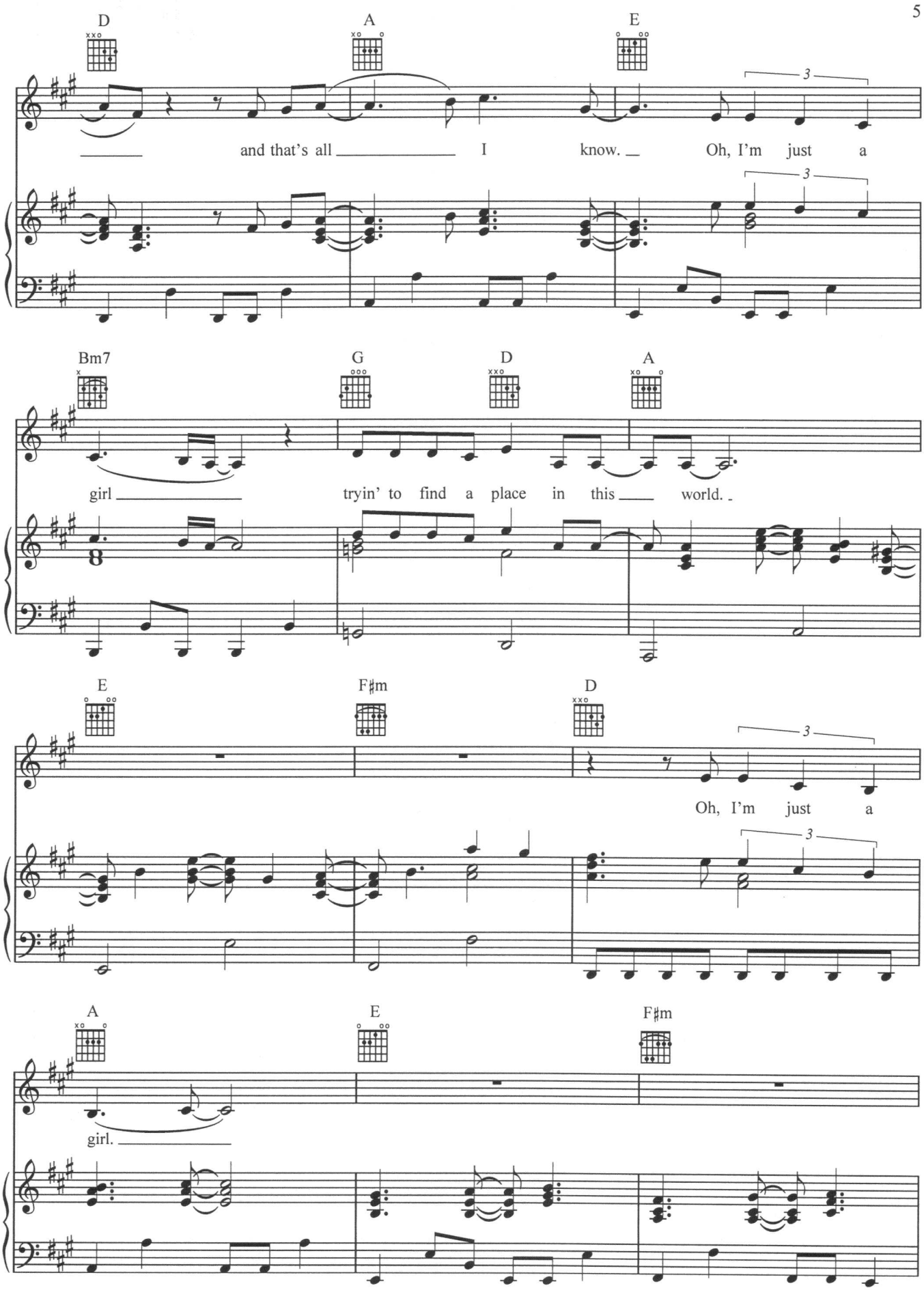

Authorized for use by *Noel B. Smith*

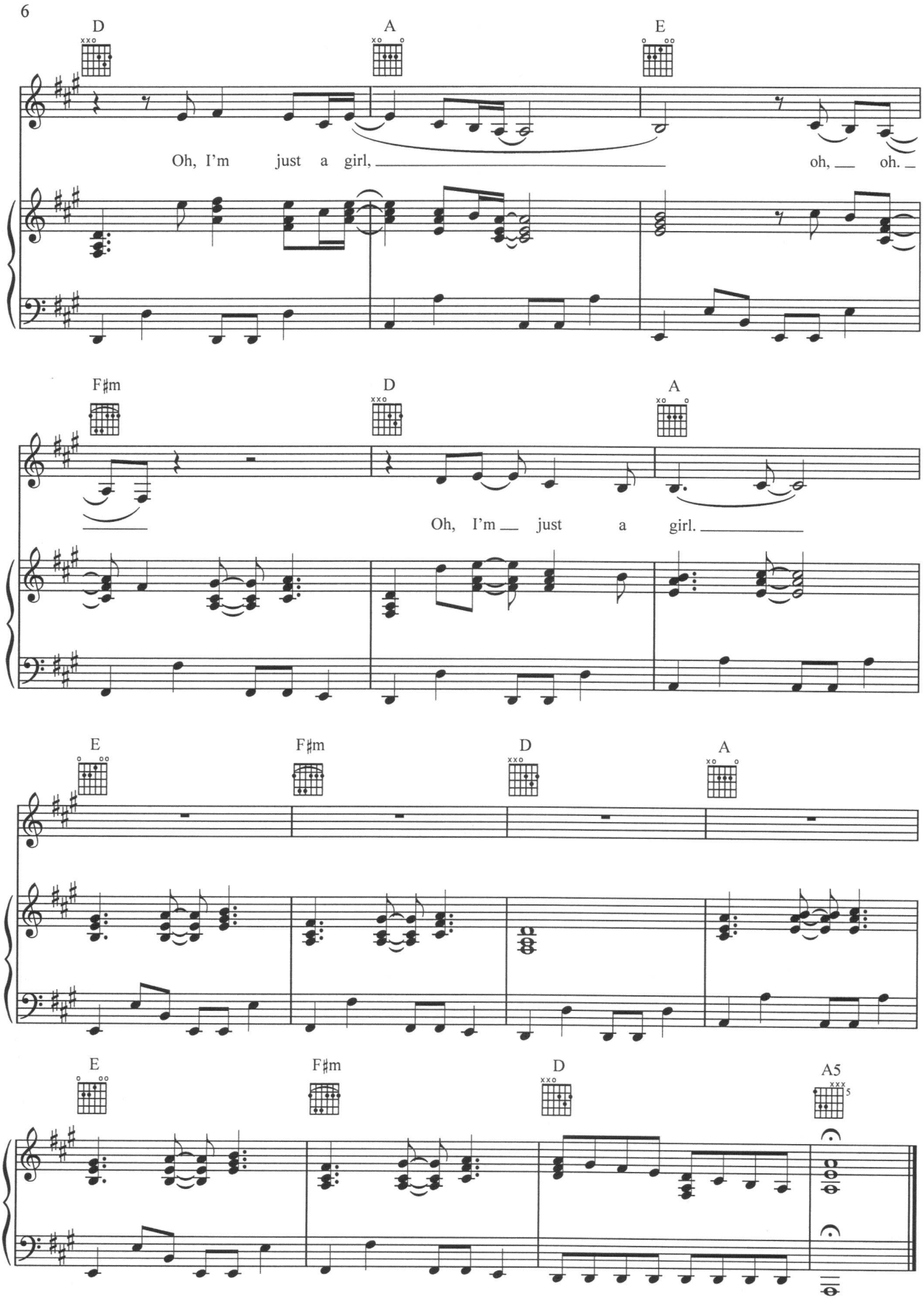

Authorized for use by *Noel B. Smith*